



IMAGING SOFTWARE

ArchiMED Suite 5

MULTIPLATFORM DENTAL IMAGING SOFTWARE

Easy, fast, and modern. ArchiMED Suite 5 is multiplatform imaging software to acquire, display, store and manage dental X-ray images. Available in Human Dental and Veterinary editions.



2

Editions

VERSIONS

10

Users

NETWORK

TWAIN

Driver

STANDARD

∞

License

PERPETUAL

KEY FEATURES

Intuitive Interface

Modern, easy-to-learn design for fast workflow. Streamlined menus and toolbars let you focus on diagnostics, not software navigation.

Perpetual License

Buy once, own forever. No annual subscription fees, no recurring charges. One-time purchase includes all future updates for your version.

Advanced 3D Imaging

3D visualization capabilities for enhanced diagnostics. View dental structures from multiple angles for more accurate treatment planning.

Image Enhancement

Advanced radiological filters, measurement and annotation tools. Automatic calibration removes noise and imperfections during acquisition.

Patient Management

Multi-database management with structured archiving. Customizable Full Mouth Series templates, side-by-side comparison, and exam history review.

Multiplatform

Compatible with Windows operating systems. Runs on standard hardware with no special configuration, fitting seamlessly into existing office setups.

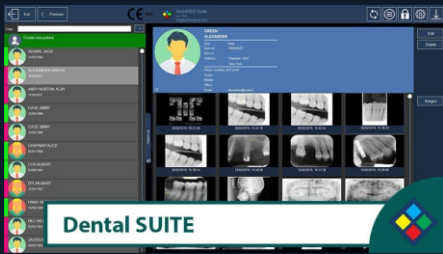

IMAGING SOFTWARE

Archimed Suite 5

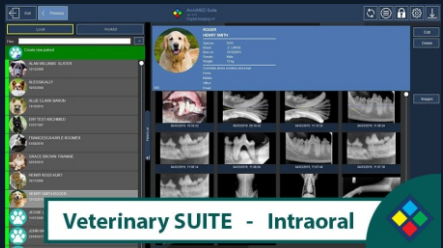

Technical Specifications

Software	Archimed Suite 5
Platform	Windows 10 / 11
Device Support	TWAIN compatible
Imaging Modes	X-Ray, Camera, Scanner, OPT, Ceph, 3D
File Formats	DICOM, .jpg, .png, .bmp
Database	Multi-database, network-ready
Security	Advanced crypto, GDPR
Editions	Human Dental, Veterinary
License	USB dongle key
Network	Up to 10 users
Support	Email technical support

AVAILABLE EDITIONS

HUMAN DENTAL

Archimed Suite 5

Full-featured imaging suite for dental practices. Intraoral X-ray, camera, scanner, OPT, Ceph, and 3D visualization. DICOM compatible with structured patient archiving.

VETERINARY

Archimed Vet

Dedicated veterinary edition with **breed selection for canine & feline**. Same powerful imaging engine adapted for veterinary dental workflows.

Why Clinicians Choose Archimed Suite 5

- 01 No subscription fees.** Perpetual license — buy once, own forever. No recurring charges or annual renewals.
- 02 TWAIN universal.** Works with any TWAIN-compliant sensor or scanner — no proprietary lock-in.
- 03 Human & Veterinary.** Dedicated editions for dental and veterinary practices with breed selection for canine & feline.
- 04 Network-ready.** Up to 10 simultaneous users with multi-database management and structured archiving.
- 05 Auto calibration.** Noise removal and defective pixel correction during acquisition — images need no post-processing.

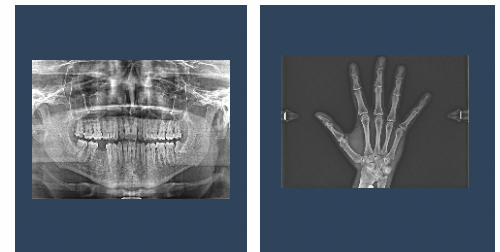

COMPATIBILITY

- All TWAIN-compatible sensors
- XRD Imagen Sensors (included license)
- Windows 10 / 11
- DICOM export

Years of Dental Expertise

45⁺

Trusted by dental professionals across the United States. Decades of experience in portable x-ray, repair, and clinical imaging.